

# Carnival

Conductor

Composed and arranged by Maynard Ferguson & Nick Lane

(DISCO SAMBA) (SAXES)  $\text{♩} = 120$

9

(TRPT. 1)

17

(DRUM FILL) (BASS)

25 (SAXES)

33

(SOP. SAX) (TRPT. 1)

**A<sup>9</sup>** (SOP. SAX TRPT. 1) (BRASS) *mf*

1. (ENSEMBLE)

2. (SAXES + BONES) *mf*

**A<sup>17</sup>** (TRPT. 1) (TRPTS.) *p*

(TRPT. 1) (SAXES + BONES)

(TRPT. 1) (TRPTS.) *p* - 3

**A<sup>29</sup>** (ENS.) (TRPT. 1) *cmi7* *GRAD. CRESC.* *cmi7*

**A<sup>37</sup>** *mf* (ENS.) *fp* *fp*

*mf* *GRAD. CRESC...*

**B** (ALTO 1 - SOLO) *F6/9* *Eb6/9* *F6/9* *Eb6/9*

**B<sup>17</sup>** (SOLO CONTINUES) (SAX BKGD.) *mf*

333

(TRPTS.) (ALTO)

f (BONES) mp (ALTO)

f mp

(ALTO) (END SOLO)

(BRASS) (SAXES) (TRPTS) (BRASS)

f (BARI, BONES 3+4) (BONES) (TRPTS.) (TRPTS + BONES)

(TRPTS 1+2, ALTO 2) (TRPT 1.) (ENS.)

(ENS.) (TRPTS) (BONES) f (ENS.)

(D.S. al CODA)

CODA

(ENS.) (TRPT. 1)  $C_{mi7}$

(ENS.) (TRPT 1.)

fp

(ENS.) (TRPT. 1) (ENS.) (TRPT. 1)

(ENS.) (DRUM. FILL)

**D**

*mf* (TRPT. 1) (BASS GUIT., PIA)

(TRPT. 1.) (SAXES)

**D17** (BRASS) (SAXES)

(TRPT. 1)

**D33** (BRASS)

(ENS.)

**D41** (SAXES) *f* CRESC.

CRESC. *ff*

# Carnival

1st Saxophone - Alto

Composed and arranged by Maynard Ferguson & Nick Lane

DISCO SAMBA  
(SOPRANO)

(♩=120)

9

17 8 25 8 33 7

1. 2.

A<sup>17</sup>

TO SOLO INSTRUMENT  
(ALTO OR SOPRANO)

12

A<sup>29</sup>

4

A<sup>37</sup>

12

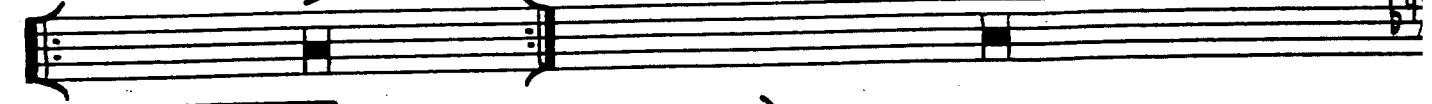

B

(ALTO CHANGES) (OPT. SOPRANO SAX SOLO)

D<sup>9</sup>/9

C<sup>6</sup>/9

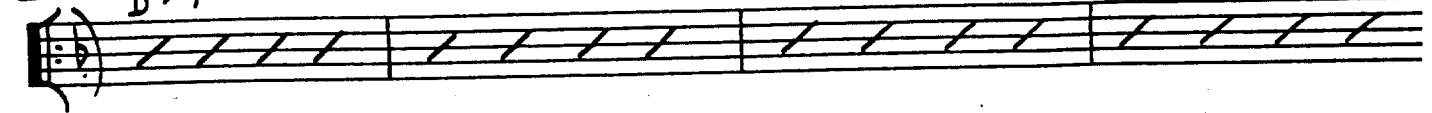

D<sup>6</sup>/9

C<sup>6</sup>/9

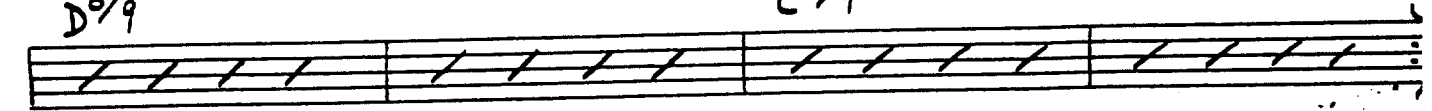

B<sup>17</sup>

F<sup>6</sup>/9

E<sup>b6</sup>/9

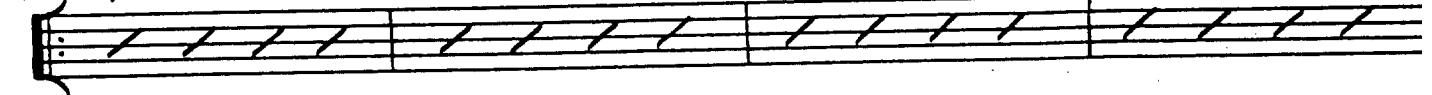

F<sup>6</sup>/9

E<sup>b6</sup>/9

B<sup>33</sup>

2

D<sup>07</sup>

2

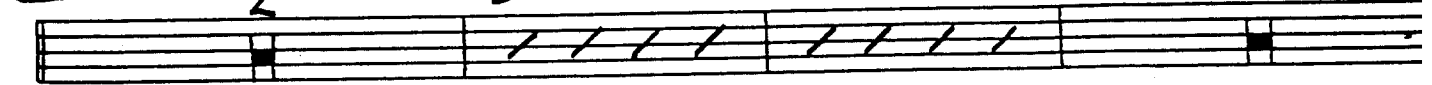

D<sup>07</sup>

6

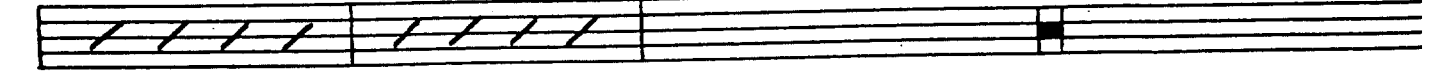

D<sup>07</sup>

(END SOLO) C

TO SOPRANO

16

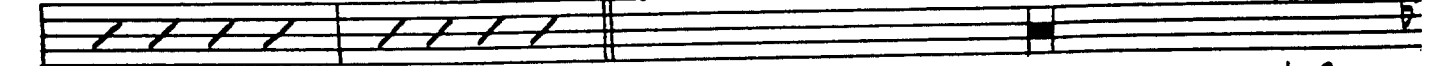

(D.S. al CODA)

CODA

8

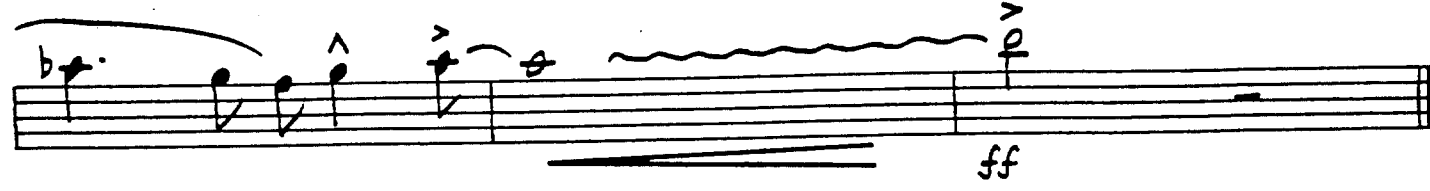
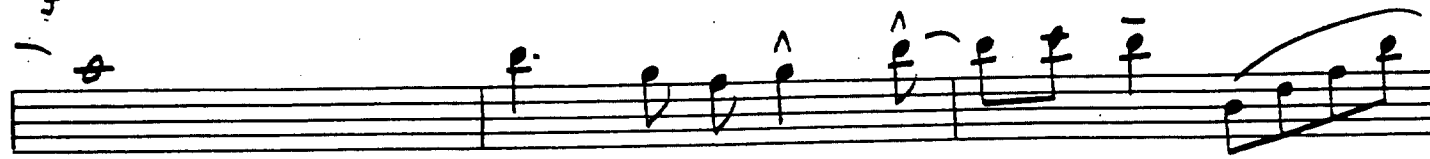
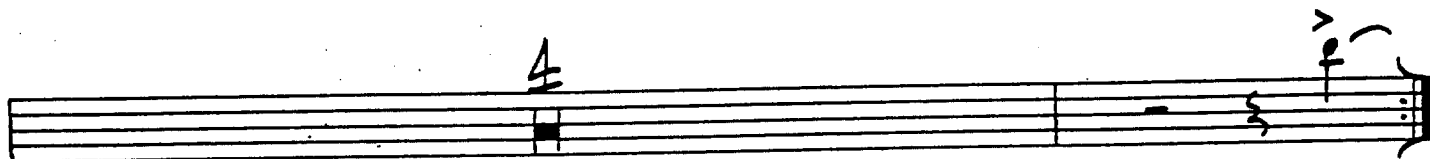
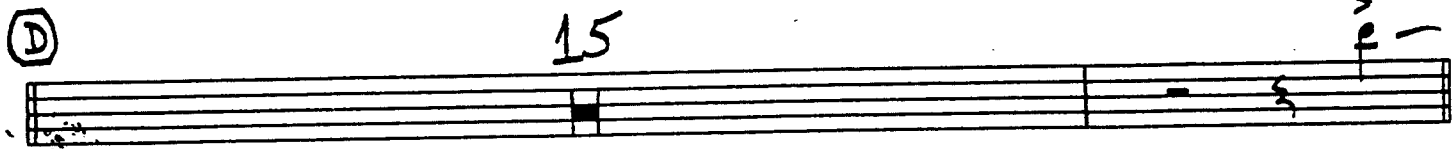
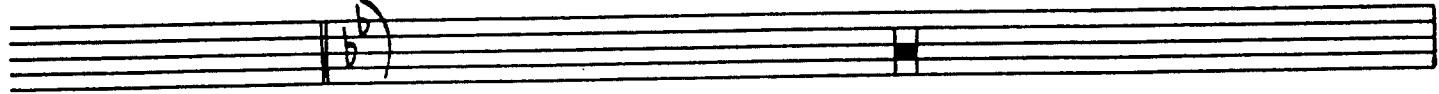

# Carnival

2nd Saxophone – Alto

Composed and arranged by Maynard Ferguson & Nick Lane

(DISCO SAMBA)

B<sup>17</sup>

mf

B<sup>33</sup>

f mp

f mp (SLOW GLISS)

C

f

f

[D.S. al CODA]

CODA

D

15

D<sup>17</sup>

4

D<sup>19</sup>

2

D<sup>41</sup>

CRESC.

f

# Carnival

3rd Saxophone – Tenor

Composed and arranged by Maynard Ferguson & Nick Lane

DISCO SAMBA  
(♩=120)

1.

2.   
fp mf

A17

A29   
mf GRAD. CRESC.

A37   
fp

mp GRAD. CRESC.

f

B (PLAY 1ST X ONLY)   
6

B<sup>17</sup>

B<sup>33</sup>

D.S. al CODA

CODA

D

15

D<sup>17</sup>

4

D<sup>33</sup>

2

D<sup>41</sup>

CRESC...

f

# Carnival

4th Saxophone – Tenor

Composed and arranged by Maynard Ferguson & Nick Lane

(DISCO SAMBA)

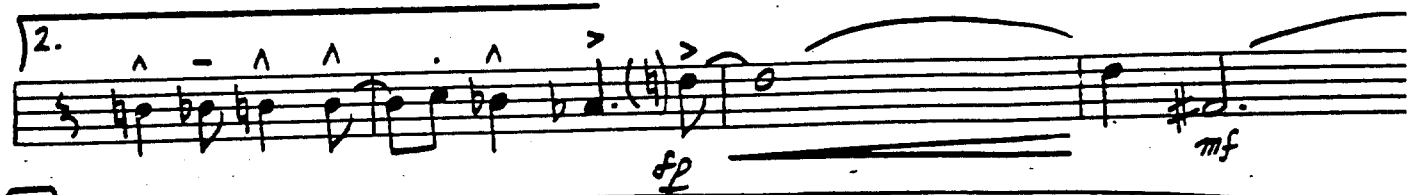

2. 

2. 

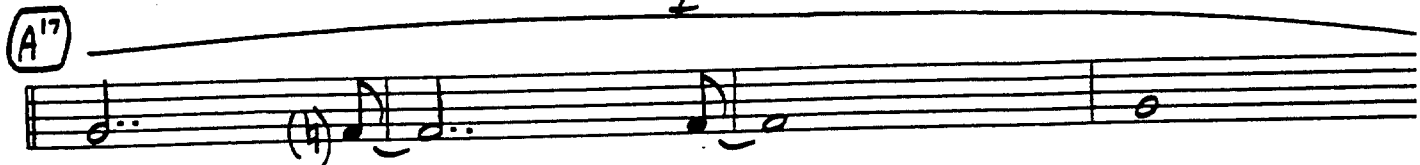
(A<sup>17</sup>) 

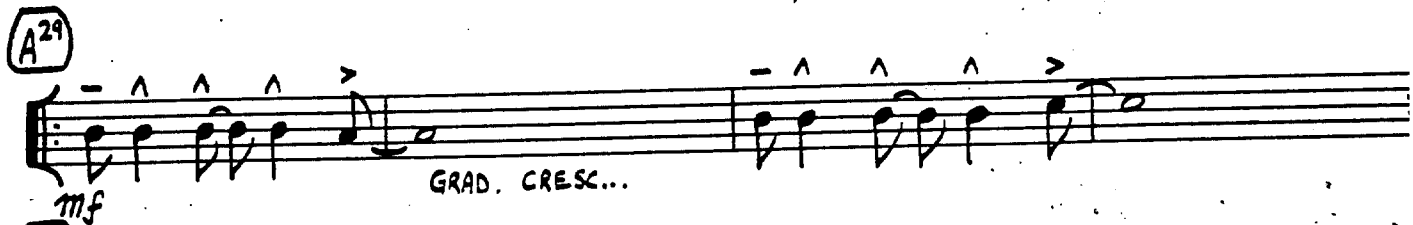

(A<sup>29</sup>) 

(A<sup>37</sup>) 

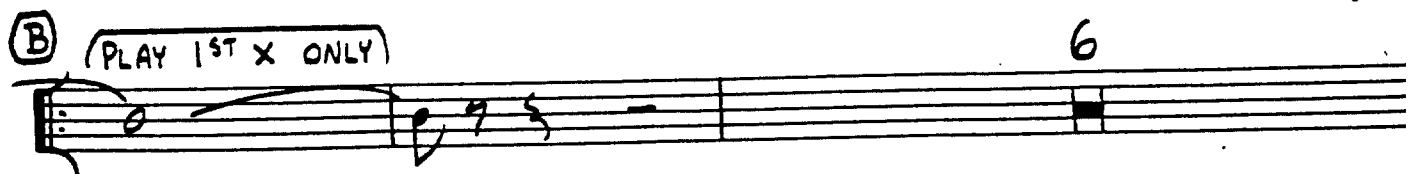

(B) (PLAY 1ST X ONLY) 

B<sup>17</sup>

B<sup>33</sup>

C

CODA

# Carnival

5th Saxophone – Bari

Composed and arranged by Maynard Ferguson & Nick Lane

DISCO SAMBA

1. 

2. 

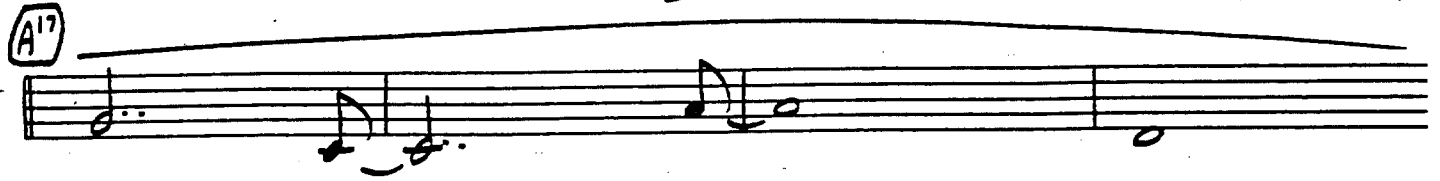
(A<sup>17</sup>) 

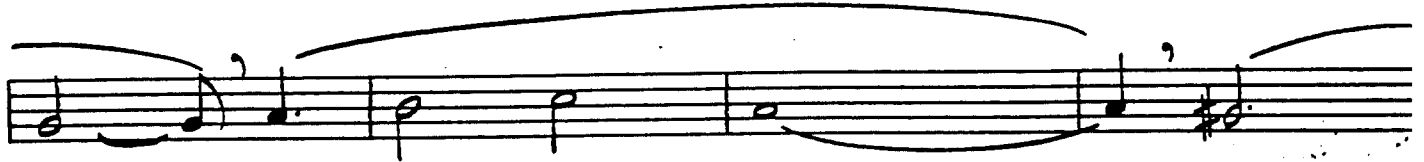

(A<sup>29</sup>) 

(A<sup>37</sup>) 

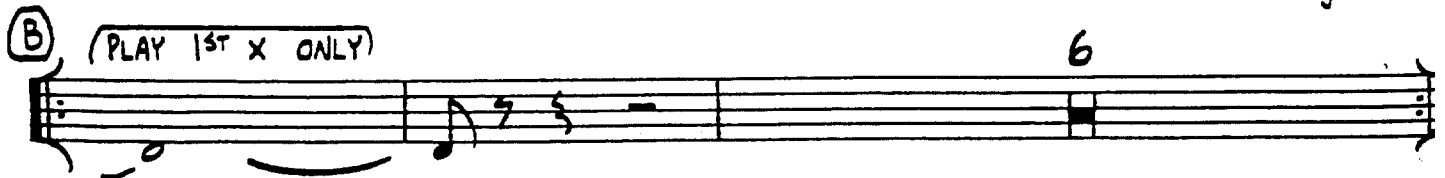

(B) (PLAY 1<sup>ST</sup> X ONLY) 

B<sup>17</sup>

B<sup>33</sup>

C

(D.S. al CODA)

CODA

D

16

D<sup>17</sup>

8

D<sup>33</sup>

5

D<sup>41</sup>

CRESC...

# Carnival

1st Trumpet

Composed and arranged by Maynard Ferguson & Nick Lane

(DISCO SAMBA)

**A<sup>29</sup>** (ANSWER HORNS) *Dmi7* *Dmi7*

**A<sup>37</sup>** 6

OPT. 8VA

**B** (PLAY 1ST X ONLY) 6

**B<sup>17</sup>** 8

**B<sup>33</sup>** 16

**C** *f*

2 *f*

5 (D.S. al CODA)

CODA

Dmi7

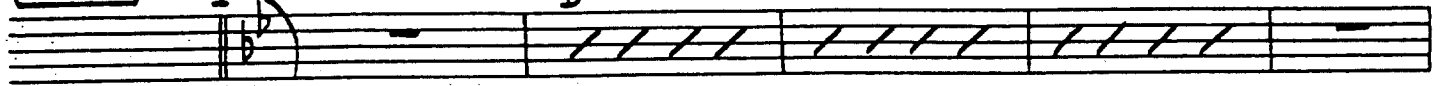

Dmi7

Dmi7

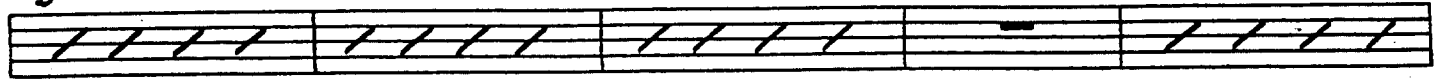

Dmi7

4

D

4

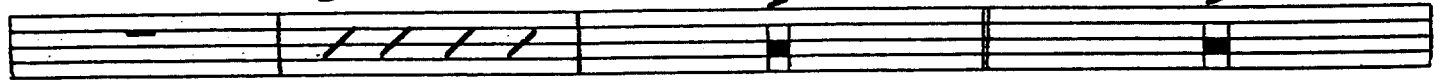

Gmi

4

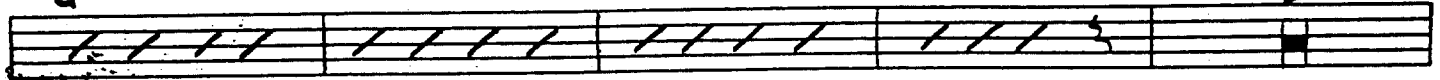

Gmi

D17

4

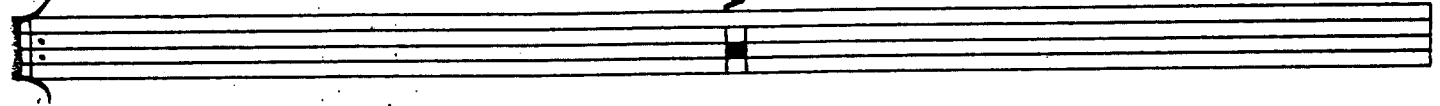

Gmi

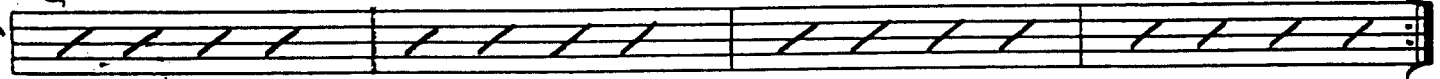

D33

7

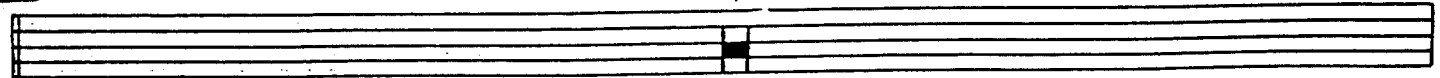

(GLISS)

D41

(OPT. 8VA)

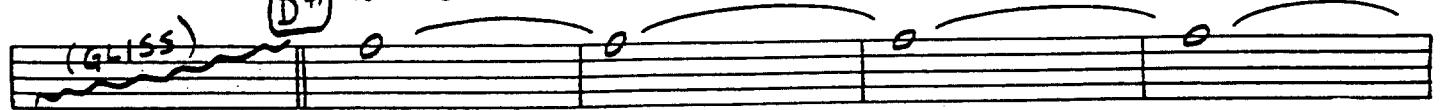

CRESC.

ff

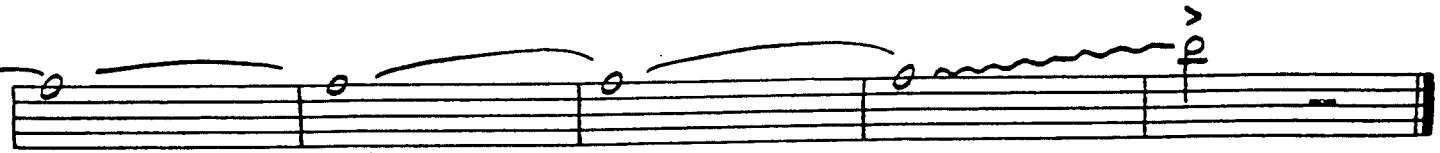

# Carnival

2nd Trumpet

Composed and arranged by Maynard Ferguson & Nick Lane

DISCO SAMBA

mf

9

17

fz

25

8

33

8

A A<sup>9</sup>

2

mf

1.

2

2.

4

A<sup>17</sup>

2

p

5

3

p

A<sup>29</sup>

mf

GRAD. CRESC.

A<sup>37</sup>

fp

fp

fp

fp

mp

GRAD. CRESC.

f

B

(PLAY 1ST X ONLY)

6

B<sup>17</sup>

8

B<sup>33</sup>

C

D.S. al CODA

**CODA**  

**D** 16 **D<sup>17</sup>** 2 

**D<sup>33</sup>** 2 

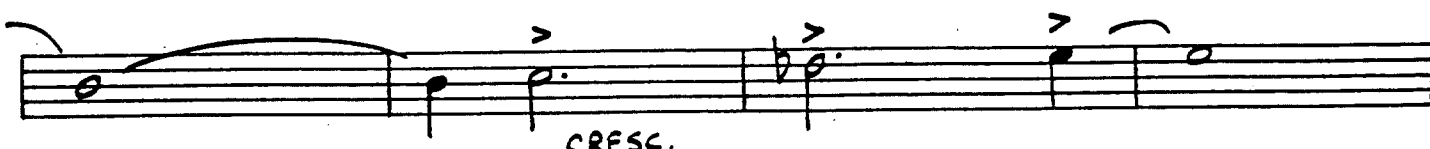

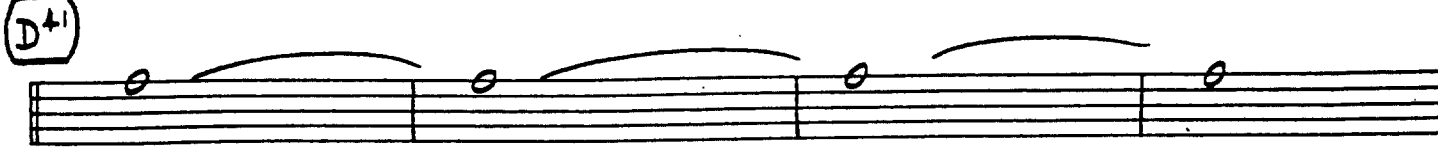
**D<sup>41</sup>** 

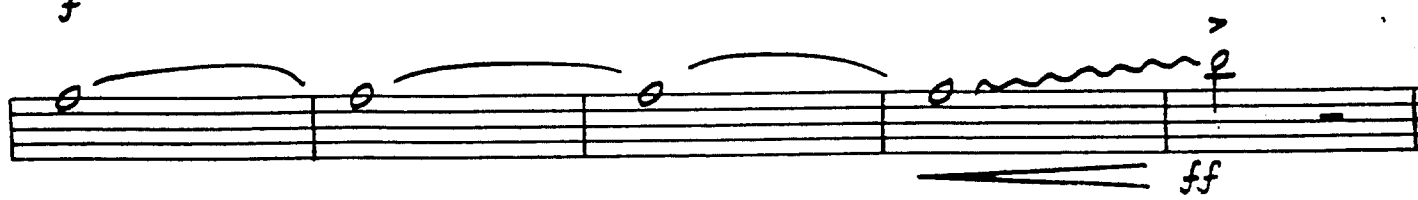

# Carnival

3rd Trumpet

Composed and arranged by Maynard Ferguson & Nick Lane

(DISCO SAMBA)

A A<sup>9</sup>

2

mf

1.

2.

4

A<sup>17</sup>

2

p

5

3

A<sup>29</sup>

mf

GRAD. CRESC.

A<sup>37</sup>

fp

mp

GRAD. CRESC.

B (PLAY 1ST X ONLY)

6

4

B<sup>17</sup>

8

B<sup>33</sup>

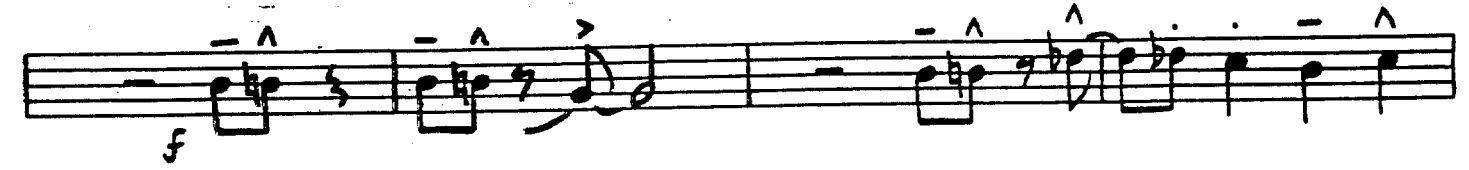

C

(D.S. al CODA)

CODA

# Carnival

4th Trumpet

Composed and arranged by Maynard Ferguson & Nick Lane

(DISCO SAMBA)

A A<sup>9</sup>

2

*mf*

1.

2

*mf*

2.

4

A<sup>17</sup>

2

*p*

5

3

*p*

A<sup>29</sup>

*mf*

GRAD. CRESC.

A<sup>37</sup>

*fp*

*mf*

GRAD. CRESC.

*f*

B (PLAY 1ST X ONLY)

6

B<sup>17</sup>

8

B<sup>33</sup>

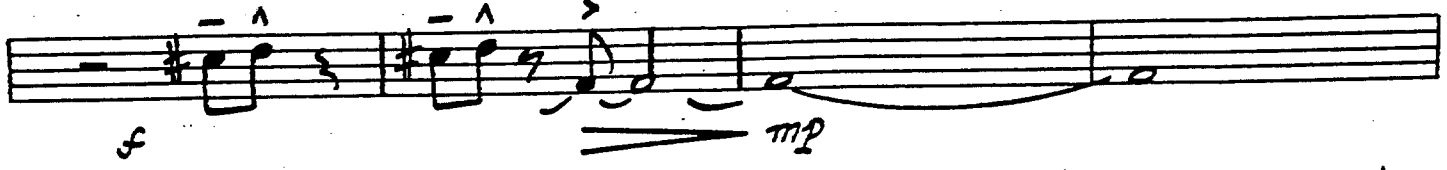

C

(D. S. al CODA)

CODA

# Carnival

5th Trumpet

Composed and arranged by Maynard Ferguson & Nick Lane

(Disco SAMBA)

mf

9

17

25

33

8

8

A A<sup>9</sup>

2

*mf*

1. 2

2. 4

A<sup>17</sup>

2

*mp*

5

*p*

A<sup>29</sup>

*mf* GRAD. CRESC.

A<sup>37</sup>

*fp* GRAD. CRESC.

*fp* *mp* GRAD. CRESC.

*f*

B (PLAY 1ST X ONLY)

6

B<sup>17</sup>

B<sup>33</sup>

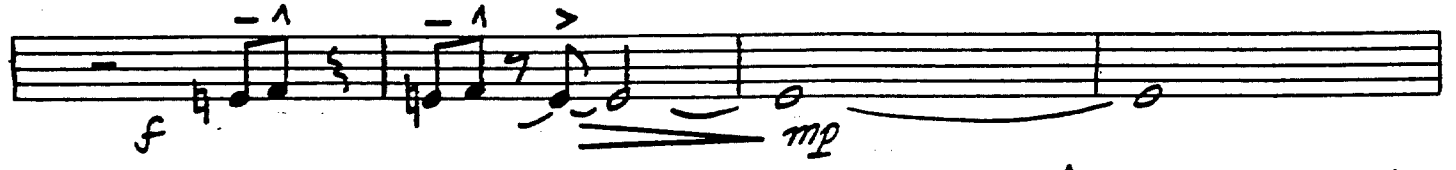

C

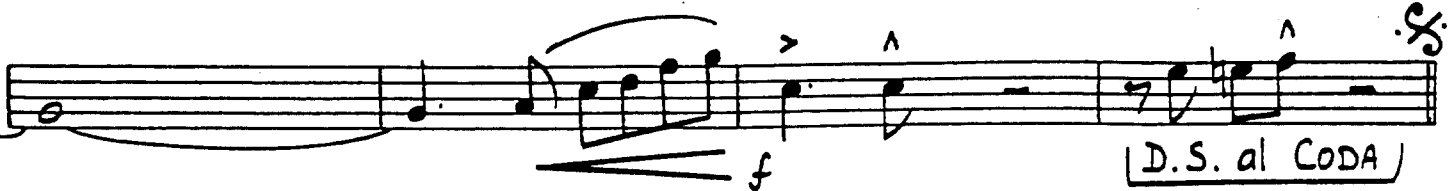
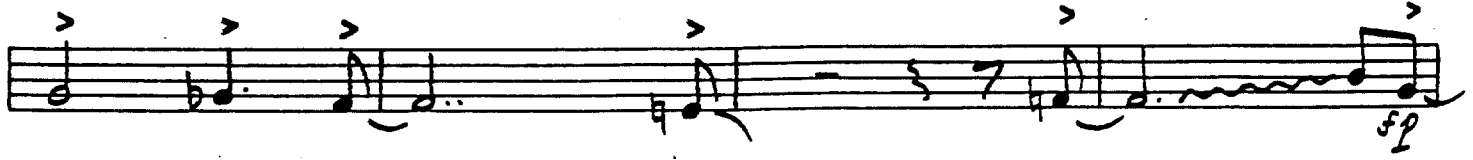
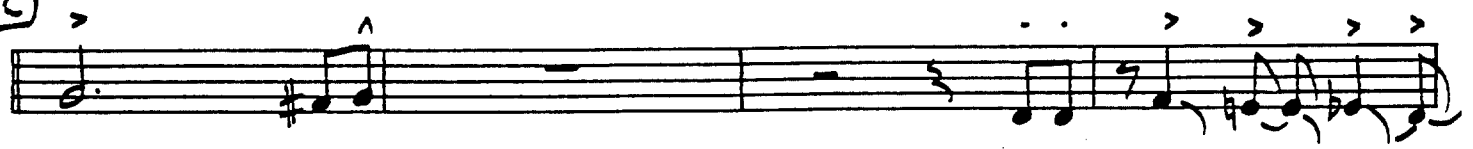

D.S. al CODA

# Carnival

1st Trombone

Composed and arranged by Maynard Ferguson & Nick Lane

**DISCO SAMBA**

A A<sup>9</sup>

2

mf

1.

2

mf

2.

mf

A<sup>17</sup>

fp

mf

mf

A<sup>29</sup>

mf

A<sup>37</sup>

mf

GRAD. CRESC.

fp

fp

mp

GRAD. CRESC.

f

CODA

# Carnival

2nd Trombone

Composed and arranged by Maynard Ferguson & Nick Lane

(DISCO SAMBA)

9

17

25

33

*fp*

A A<sup>9</sup>

2

mf

1.

2

2.

fp

mf

A<sup>17</sup>

f

f

f

A<sup>29</sup>

mf

GRAD. CRESC.

A<sup>37</sup>

fp

fp

fp

fp

mp

GRAD. CRESC.

f

(B) (PLAY 1ST X ONLY)

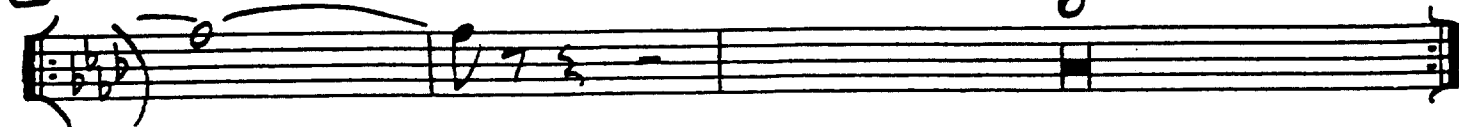

(B<sup>17</sup>)

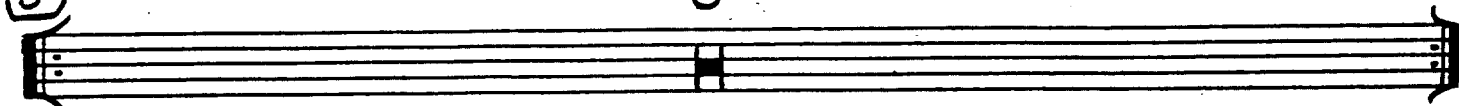

(B33)

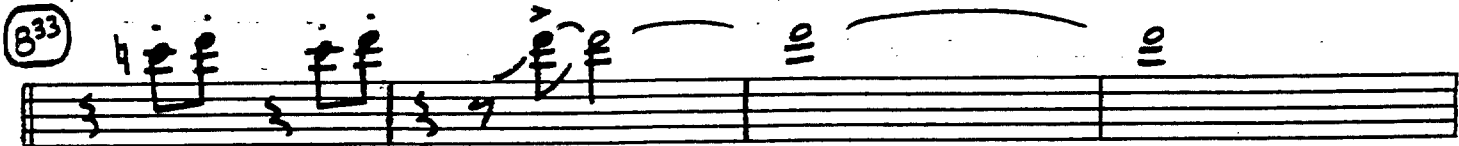

(C)

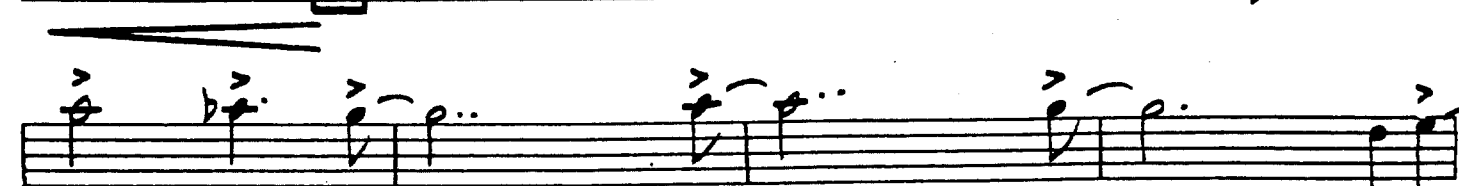
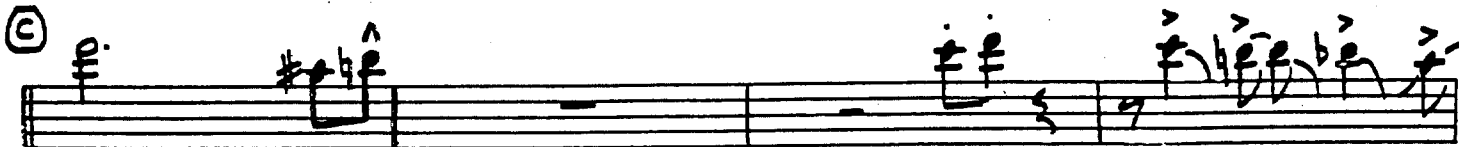

(D.S. al CODA)

CODA

# Carnival

3rd Trombone

Composed and arranged by Maynard Ferguson & Nick Lane

DISCO SAMBA  
(♩=120)

(H) (H) 2 *mf*

1. 2

2. *fp* *mf*

(A<sup>17</sup>)

(A<sup>29</sup>) *mf* GRAD. CRESC.

(A<sup>37</sup>) *fp* *fp* *fp* *fp*

*fp* *mp* GRAD. CRESC.

*f*

(B) PLAY 1ST X ONLY

(B<sup>17</sup>)

(B<sup>33</sup>)

(C)

(D.S. al CODA)

CODA

# Carnival

4th Trombone

Composed and arranged by Maynard Ferguson & Nick Lane

## DISCO SAMBA

mf

9

fp

17

25 8

33 8

A A<sup>9</sup>

1. 2

2.

A<sup>17</sup>

A<sup>29</sup>

A<sup>37</sup>

(B) (PLAY 1ST X ONLY)

(D.S. al CODA)

CODA

# Carnival

Guitar

Composed and arranged by Maynard Ferguson & Nick Lane

**DISCO SAMBA** (FAST PERCUSSIVE COMP)

Chord changes:  $A^b6/9$ ,  $G^b6/9$ ,  $A^b6/9$ ,  $A^b6/9$ ,  $G^b6/9$ ,  $A^b6/9$ ,  $A^b6/9$ ,  $G^b6/9$ ,  $F7(\#9)$ ,  $B^b7/D$ ,  $E^b(sus)$ ,  $E^b(sus)$ ,  $E^b7(sus)$

Section 9:  $A^b6/9$ ,  $G^b6/9$ ,  $A^b6/9$

Section 17:  $B^bm7$ ,  $C^m7$  (PHRYGIAN),  $D^b6/9$ ,  $B^b7/D$ ,  $E^b(sus)$

Section 25: (FAST PERCUSSIVE COMP) ("F" IN OCTAVES) ("F" AEOLIAN SCALE) (4)

Section 33: (8), (4), (6)

**A** **A<sup>9</sup>** (CONTINUE FAST COMP)

(4)

1. G (TRIADS) D E F G

2.  $A\flat 6/9$  (SPARINGLY)  $A m i 7$

**A<sup>17</sup>**  $B\flat m i 7$   $E\flat 7$   $C m i 7$   $F 9$   $F 7(\flat 9)$

$B\flat m i 7$   $C m i 7$   $D\flat 6/9$   $E\flat 7(SUS)$   $C m i 7$   $C m i 7$   $B m i 7$

$B\flat m i 7$   $E\flat 7$   $C m i 7$   $F 9$   $F 7(\flat 9)$

**A<sup>29</sup>**  $B\flat m i 7$   $C m i 7$  2

GRAD. CRESC.

**A<sup>37</sup>**  $m f$   $B\flat m i 7$   $C m i 7$   $D\flat 6/9$   $D 7$   $E\flat 7(SUS)$   $B M A 9$   $G M 7$

$G M A 7$   $E\flat M A 7$   $D\flat 6/9$   $E\flat 6/9$

$D\flat 6/9$   $E\flat 6/9$   $D\flat 6/9$   $E\flat 6/9$   $F 6/9$

**B**  $F 6/9$   $E\flat 6/9$

$F 6/9$   $E\flat 6/9$

B17

A<sup>b</sup>6/9

G<sup>b</sup>6/9

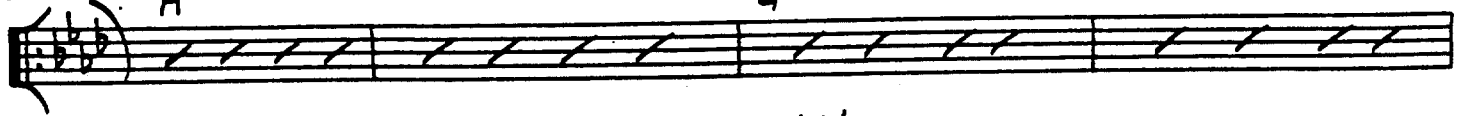

A<sup>b</sup>6/9

G<sup>b</sup>6/9

B33

(FAST PERCUSSIVE COMP)  
OCTAVE "F"s

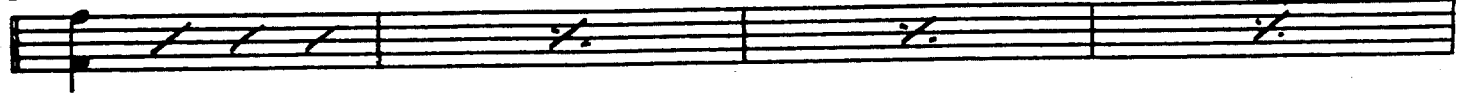

(4)

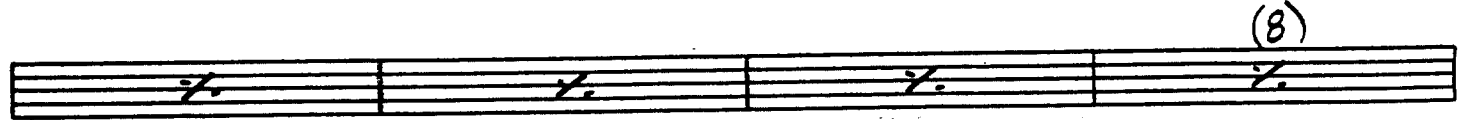

(8)

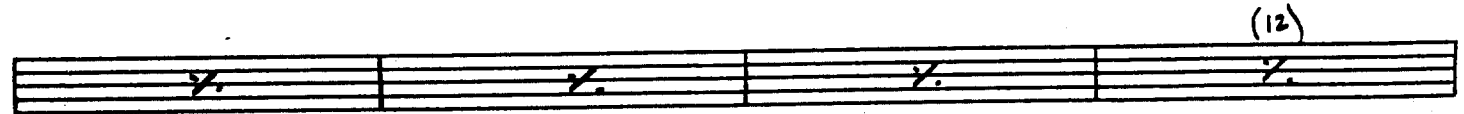

(12)

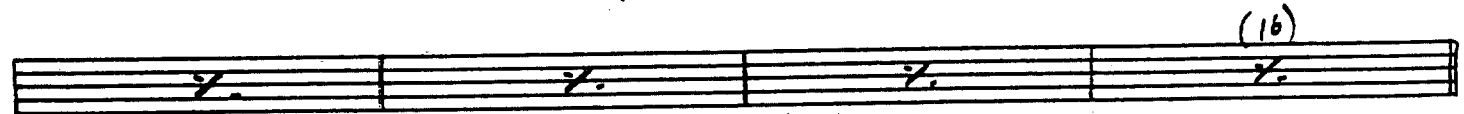

(16)

C

8

(D.S. al CODA)

CODA

B<sup>b</sup>mi7

Cmi7

(COMP)  
Cmi7

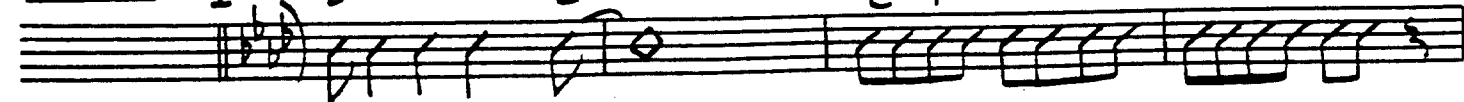

B<sup>b</sup>mi7

Cmi7

Cmi7

Bbm7 Cmi7 2

Bbm7 Cmi7 Db6/9 D07 Eb7(sus) mf

(D)

2

2

(D17)

2

(D33)

CRES.

(D41) Ab6/9 (FAST PERCUSSIVE)

f Ab6/9

CRES. ff

# Carnival

Composed and arranged by Maynard Ferguson & Nick Lane

Bass

DISCO SAMBA  
(♩ = 120)

(A)(A<sup>1</sup>)

Chord progression for section A1, written across three staves. The chords are: Bbm<sup>7</sup>, Eb<sup>7</sup>, Cm<sup>7</sup>, F<sup>9</sup>, F<sup>7</sup>(b<sup>9</sup>), Bbm<sup>7</sup>, Cm<sup>7</sup>, Db<sup>6/9</sup>, Eb<sup>7</sup>(sus), Cm<sup>7</sup>, Bm<sup>7</sup>, Bbm<sup>7</sup>, Eb<sup>7</sup>, Cm<sup>7</sup>, F<sup>9</sup>, F<sup>7</sup>(b<sup>9</sup>).

Continuation of section A37 musical notation. It includes the instruction 'GRAD. CRESC.' and dynamic markings 'p..'. The notation includes various note values, slurs, and accents.

(PLAY WRITTEN NOTES 2ND X ONLY)

B17

A<sup>b</sup>6/9

G<sup>b</sup>6/9

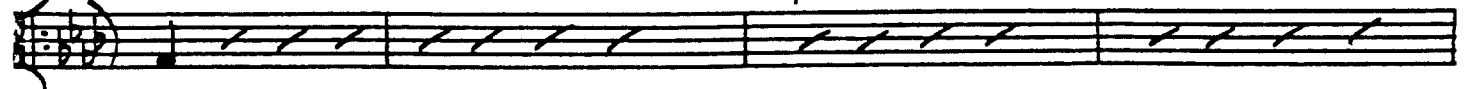

A<sup>b</sup>6/9

G<sup>b</sup>6/9

(LAST X)

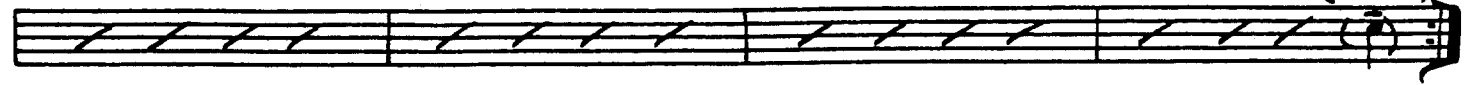

B33

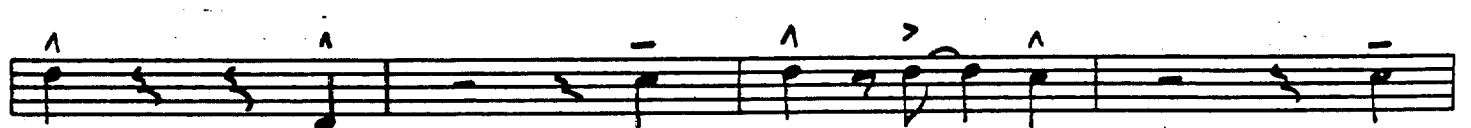
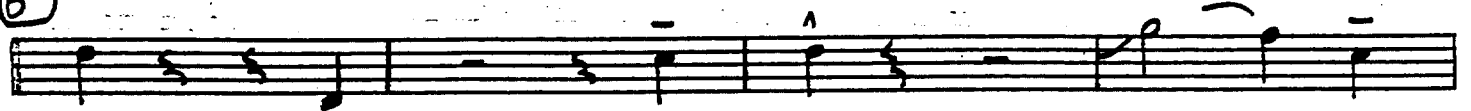

C

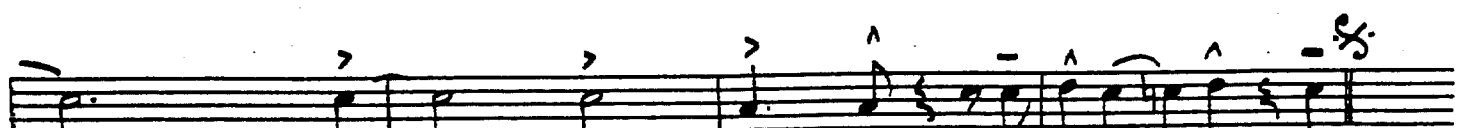

D.S. al CODA

CODA

B<sup>b</sup>m7

Cm7

B<sup>b</sup>m7

Cm7

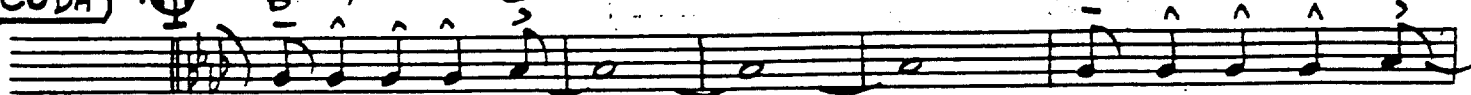

- Staff 1:** Chords  $Bbmi7$  and  $Cmi7$ . A circled **2** indicates a second ending.
- Staff 2:** Chords  $Bbmi7$ ,  $Cmi7$ ,  $D\flat6/9$ ,  $D\flat7$ , and  $E\flat7(sus)$ .
- Staff 3:** A circled **D** marking. Dynamics include  $mf$ .
- Staff 4:** A circled **2** indicating a second ending.
- Staff 5:** A circled **2** indicating a second ending.
- Staff 6:** A circled **D17** marking. Dynamics include  $f$ .
- Staff 7:** A circled **2** indicating a second ending.
- Staff 8:** A circled **D33** marking.
- Staff 9:** A circled **2** indicating a second ending. Dynamics include  $f$ .
- Staff 10:** A circled **D41** marking. Chords  $A\flat6/9$  and  $G\flat6/9$ . Dynamics include  $CRESC.$ .
- Staff 11:** Chords  $A\flat6/9$  and  $G\flat6/9$ . Dynamics include  $CRESC.$  and  $ff$ .

# Carnival

Drums

Composed and arranged by Maynard Ferguson & Nick Lane

DISCO SAMBA  
2 FEEL  
♩ = 120

RIDE  
HI-HAT  
BASS  
mf

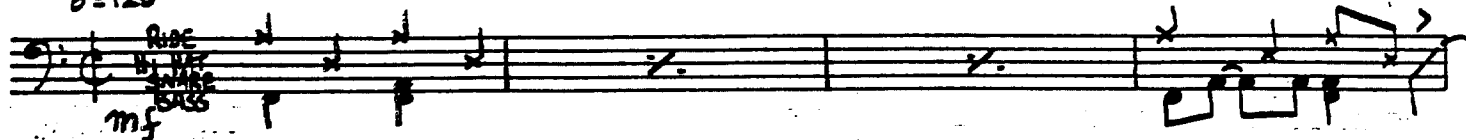

(SIMILE)

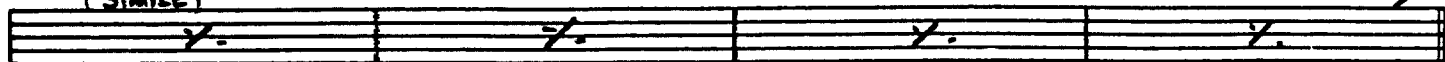

9

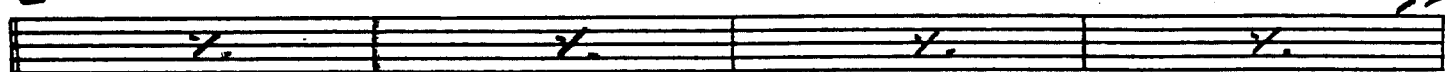

(FILL)

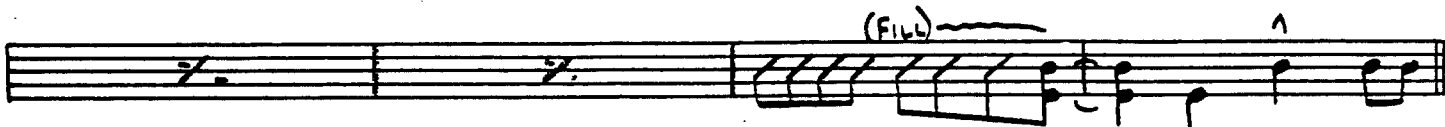

17

(DISCO HI-HAT)

o+

(FILL)

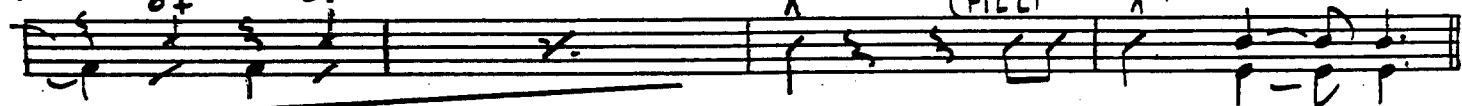

25

mf

33

**A** **A9** (8th NOTES ON HI-HAT THROUGHOUT)

**A17** (Disco)

**A29**

**A37**

**B** (DISCO SAMBA)

**B17**

833

(FUNKIER DISCO)

RIDE OUT

(4)

(8)

(12)

(16)

(KICK HORNS)

(Fill)

D.S. al CODA

CODA

(Fill)

(Fill)

(Fill)

2

^ (OPT. FILL)

**D** (FUNK) (4)

*mf* GRAD. CRESC.

(8)

FILL

(12)

(16)

(FILL)

**D17** (CONTINUE FUNK GROOVE)

8 BARS TIME

*f* GRAD. CRESC.

**D33** (BUSIER)

CONTINUE CRESC.

(FILL)

CRESC.

(FILL)

**D41** (SAMBA-BURN!)

*f* (4)

(8)

CRESC.

(FILL)

*ff*

①

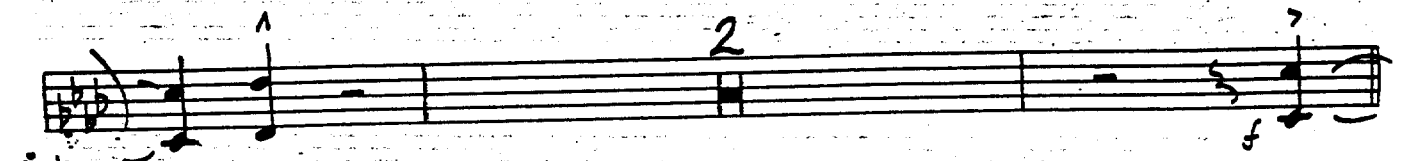
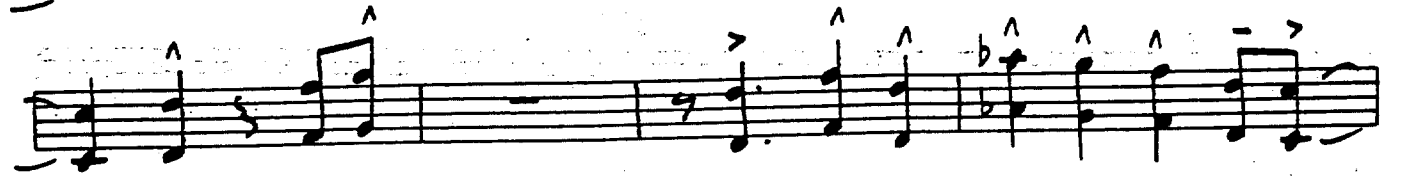

②

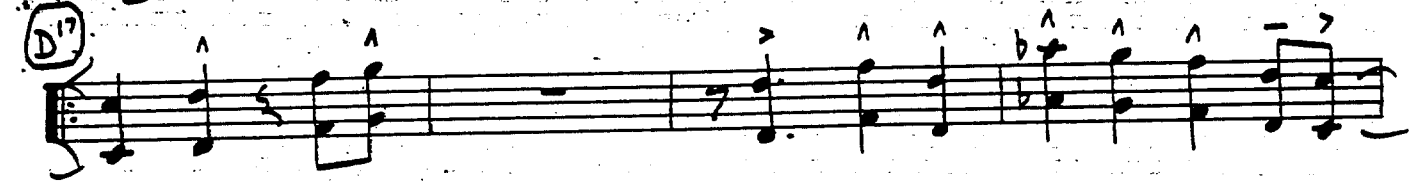

③

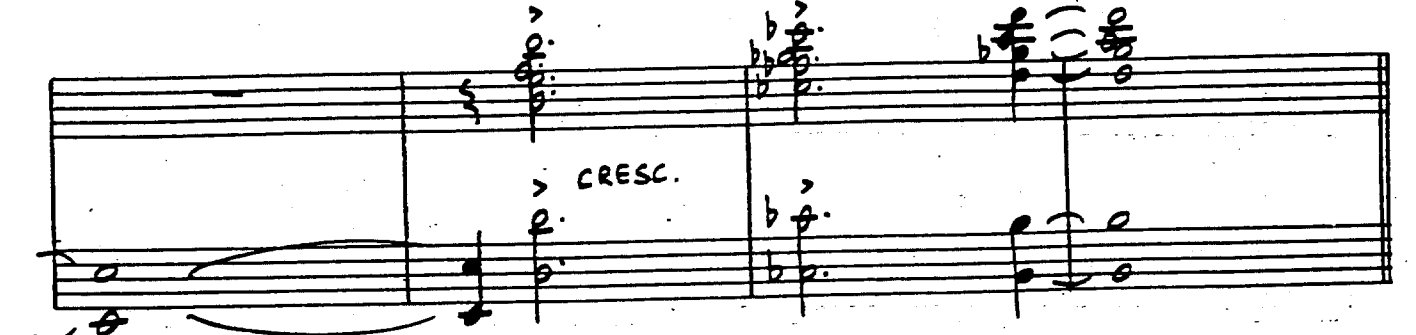

④ (comp) Ab 6/9 Gb 6/9

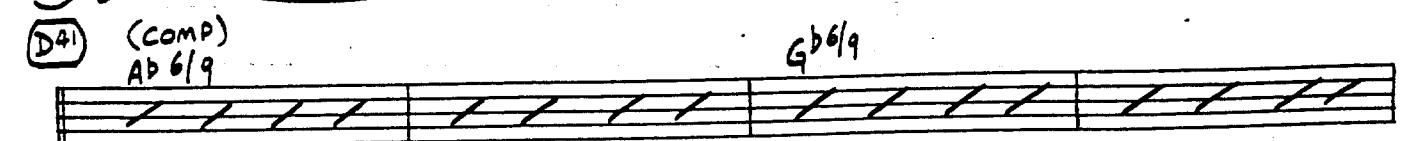

Ab 6/9 Gb 6/9

Section B: Two staves of music. The first staff is filled with diagonal lines. Chords  $F\flat 6/9$  and  $E\flat 6/9$  are written above the staff.

Section B<sup>17</sup>: Two staves of music. The first staff is filled with diagonal lines. Chords  $A\flat 6/9$  and  $G\flat 6/9$  are written above the staff.

Section B<sup>33</sup>: Two staves of music. The first staff is filled with diagonal lines. A measure rest of 16 is indicated above the staff.

Section C: Two staves of music. The first staff is filled with diagonal lines. A measure rest of 16 is indicated above the staff. A box labeled "CODA" is present on the left.

Section C: Musical notation with notes and accents. Chords  $B\flat mi7$  and  $C mi7$  are written above the staff.

Section C: Musical notation with notes and accents. Chords  $B\flat mi7$  and  $C mi7$  are written above the staff.

Section C: Musical notation with notes and accents. Chords  $B\flat mi7$ ,  $C mi7$ ,  $D\flat 6/9$ ,  $D\flat 7$ , and  $E\flat (sus)$  are written below the staff. The dynamic marking  $mf$  is written at the end.

(D.S. al CODA)

25

8

33

8

A<sup>19</sup>

A single staff of music containing a series of slanted lines representing chords. The chords are labeled: *B<sup>mi7</sup>*, *E<sup>b7</sup>*, *C<sup>mi7</sup>*, *F<sup>9</sup>*, and *F<sup>7(b9)</sup>*.

A single staff of music containing a series of slanted lines representing chords. The chords are labeled: *B<sup>mi7</sup>*, *C<sup>mi7</sup>*, *D<sup>b6/9</sup>*, *E<sup>b7(sus)</sup>*, *C<sup>mi7</sup>*, and *B<sup>mi7</sup>*.

A single staff of music containing a series of slanted lines representing chords. The chords are labeled: *B<sup>mi7</sup>*, *E<sup>b7</sup>*, *C<sup>mi7</sup>*, *F<sup>9</sup>*, and *F<sup>7(b9)</sup>*. A double bar line with repeat dots is at the end.

A single staff of music containing a series of slanted lines representing chords. The chords are labeled: *B<sup>mi7</sup>*, *C<sup>mi7</sup>*, *D<sup>b6/9</sup>*, *D<sup>07</sup>*, *E<sup>b7(sus)</sup>*, *B<sup>MA7</sup>*, and *G<sup>MA7</sup>*.

# Carnival

Composed and arranged by Maynard Ferguson & Nick Lane

Piano

(DISCO SAMBA)  
(♩=120)